

# Raffle

to support the

## National Model A Ford Museum

Concept drawing of  
Museum based on 1929  
Ford Dealership building

IRS has ruled that raffle  
tickets are not tax-deductible -  
A direct donation is deductible

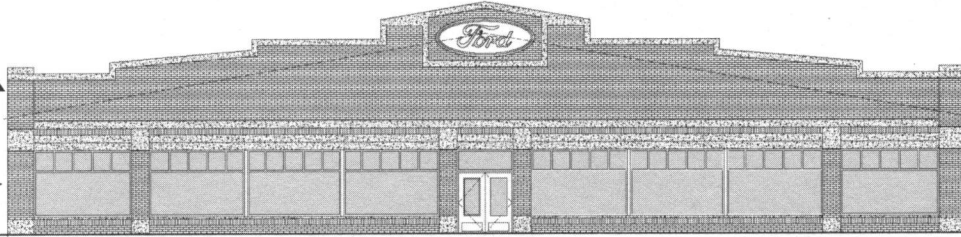

The Model A Museum  
Raffle is registered with  
the California Attorney  
General's Office.  
Raffle rules are posted  
on the MAFFI.ORG website

MAFFI Trustees and  
employees not permitted  
to win the drawing

### Support the Museum & Win a 1930 Model A Tudor

Sponsored by

**Model A Ford Foundation, Inc (MAFFI)**

**Drawing to be held July 1, 2011**

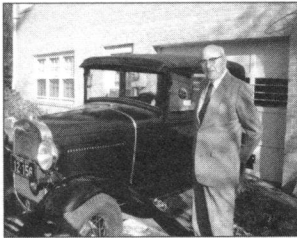

Win this 1930 Model A - Only 500 miles on a  
1990 restoration; always stored inside.  
Lebaron Bonney interior; rebuilt engine;  
Andalusite Blue paint; clear title; freshened up  
and ready to drive home.

**Keep this upper half  
for your records**

*Note: I sent \_\_\_ completed  
stubs and check to MAFFI  
for \$ \_\_\_\_\_*

on \_\_\_\_\_

Mail with check ( \$10-1 ticket; \$25-3 tickets; \$50-9 tickets ) to:  
MAFFI Museum Raffle, P.O. Box 95151, Nonantum, MA 02495.

Cut here 



**Model A Museum  
Raffle Ticket**  
1930 Ford Tudor  
Mail with check to MAFFI  
Museum Raffle, PO Box 95151  
Nonantum, MA 02495

Print  
Name \_\_\_\_\_

Phone # \_\_\_\_\_



**Model A Museum  
Raffle Ticket**  
1930 Ford Tudor  
Mail with check to MAFFI  
Museum Raffle, PO Box 95151,  
Nonantum, MA 02495

Print  
Name \_\_\_\_\_

Phone # \_\_\_\_\_



**Model A Museum  
Raffle Ticket**  
1930 Ford Tudor  
Mail with check to MAFFI  
Museum Raffle, PO Box 95151,  
Nonantum, MA 02495

Print  
Name \_\_\_\_\_

Phone # \_\_\_\_\_



**Model A Museum  
Raffle Ticket**  
1930 Ford Tudor  
Mail with check to MAFFI  
Museum Raffle, PO Box 95151  
Nonantum, MA 02495

Print  
Name \_\_\_\_\_

Phone # \_\_\_\_\_



**Model A Museum  
Raffle Ticket**  
1930 Ford Tudor  
Mail with check to MAFFI  
Museum Raffle, PO Box 95151,  
Nonantum, MA 02495

Print  
Name \_\_\_\_\_

Phone # \_\_\_\_\_



**Model A Museum  
Raffle Ticket**  
1930 Ford Tudor  
Mail with check to MAFFI  
Museum Raffle, PO Box 95151,  
Nonantum, MA 02495

Print  
Name \_\_\_\_\_

Phone # \_\_\_\_\_



**Model A Museum  
Raffle Ticket**  
1930 Ford Tudor  
Mail with check to MAFFI  
Museum Raffle, PO Box 95151  
Nonantum, MA 02495

Print  
Name \_\_\_\_\_

Phone # \_\_\_\_\_



**Model A Museum  
Raffle Ticket**  
1930 Ford Tudor  
Mail with check to MAFFI  
Museum Raffle, PO Box 95151,  
Nonantum, MA 02495

Print  
Name \_\_\_\_\_

Phone # \_\_\_\_\_



**Model A Museum  
Raffle Ticket**  
1930 Ford Tudor  
Mail with check to MAFFI  
Museum Raffle, PO Box 95151,  
Nonantum, MA 02495

Print  
Name \_\_\_\_\_

Phone # \_\_\_\_\_